

International

Math Challenge

FEBRUARY
12-17
2025

GLOBAL ROUND

GET READY FOR THE FINAL CHALLENGE!

BANGKOK
THAILAND

ELIGIBILITY

TOP 45%

GOLD

SILVER

BRONZE

WINNERS

of the

ONLINE

**INTERNATIONAL
MATH CHALLENGE**

are eligible to join
the global round!

ATTENTION!

- All participants/students must be accompanied by adult supervisors during the Global Round event, with a minimum ratio of 1 supervisor for every 10 students.

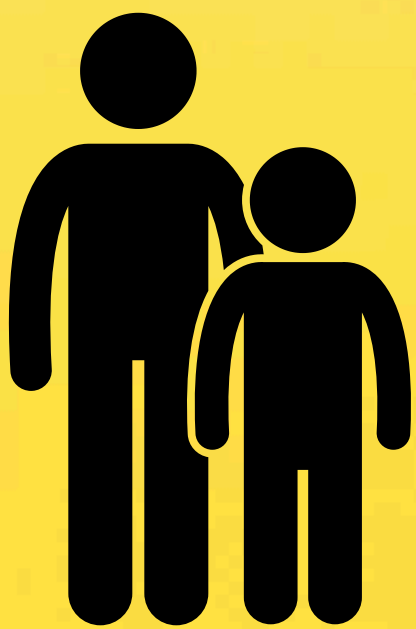

- Students aged 12 and above can be supervised by their mentors, teachers, or supervisors assigned by their schools, institutions, or parents.
- Students under the age of 12 must be supervised exclusively by their parents or guardians.

REGISTRATION CONFIRMATION

- Once the results of the online round are announced, participants will be able to check their eligibility status for the Global Round.
- To confirm their participation in the Global Round, participants must complete the registration form by logging into their account at register.mathchallenge.in.th.
- Even if participants are eligible to join, they cannot participate in the Global Round without receiving the confirmation of their registration to the global round.

VISA APPLICATION

- Complete your registration and payment for the global round at register.mathchallenge.in.th
- Get your invitation letter and hotel booking confirmation from the IMC organization.
- Go to the official page of Thailand Electronic Visa:

<https://thaievisa.go.th/>

- Check your country's visa eligibility:

- Follow the official tutorial for e-visa application:

<https://thaievisa.go.th/static/English-Manual.pdf>

- If your country is not eligible for the e-visa application then you need to apply via the closest embassies, consulates or the travel/visa agencies in your country.

**INTERNATIONAL MATH
CHALLENGE**

GLOBAL ROUND

**12-17
FEBRUARY 2025**

**BANGKOK
THAILAND**

DATE

PROGRAM

12 February
WEDNESDAY

- Arrival at the Bangkok Suvarnabhumi Int. airport
- Transfers & Welcome Reception at the hotel

13 February
THURSDAY

- Trip to breathtaking PATTAYA city
- Pattaya Beach, Buddha Mountain, Botanic Garden, Jewelry Museum, Dance & Elephant Show

14 February
FRIDAY

- Fun Day at the SIAM AMAZING THEME PARK
- Water Attractions, Amusement Park Rides and Entertainment Shows

15 February
SATURDAY

- Morning - Global Round Examination
- Afternoon - Bangkok Trip (Grand Palace Tour , Wat Pho Temple, China Town, Shopping at MBK mall)

16 February
SUNDAY

- Morning - Awarding Ceremony
- Evening - River Cruise with buffet dinner

17 February
MONDAY

- Departure Day
- Optional Extra Tours Start (separate fees)

* The schedule may be adjusted without prior notice based on the circumstances or the nature of the event!

CHECK YOUR ELIGIBILITY AT

register.mathchallenge.in.th

EXAMINATION FORMAT

ALL CATEGORIES

- Paper Based Examination
- **15 multiple choice questions**
- **5 open questions**
- 90 minutes

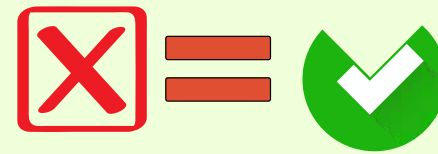
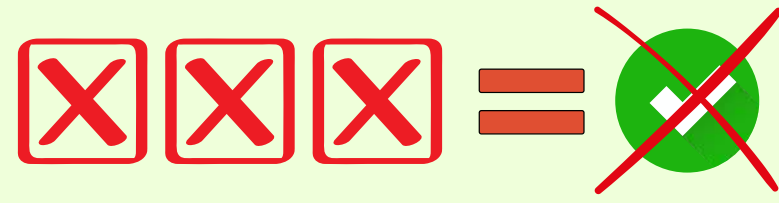

- Three wrong answers invalidate one correct answer.
- One wrong answer invalidate 1/3 of one correct answer.

Calculators are not allowed.

Exam Languages

THAI

ENGLISH

CHINESE

RUSSIAN

SPANISH

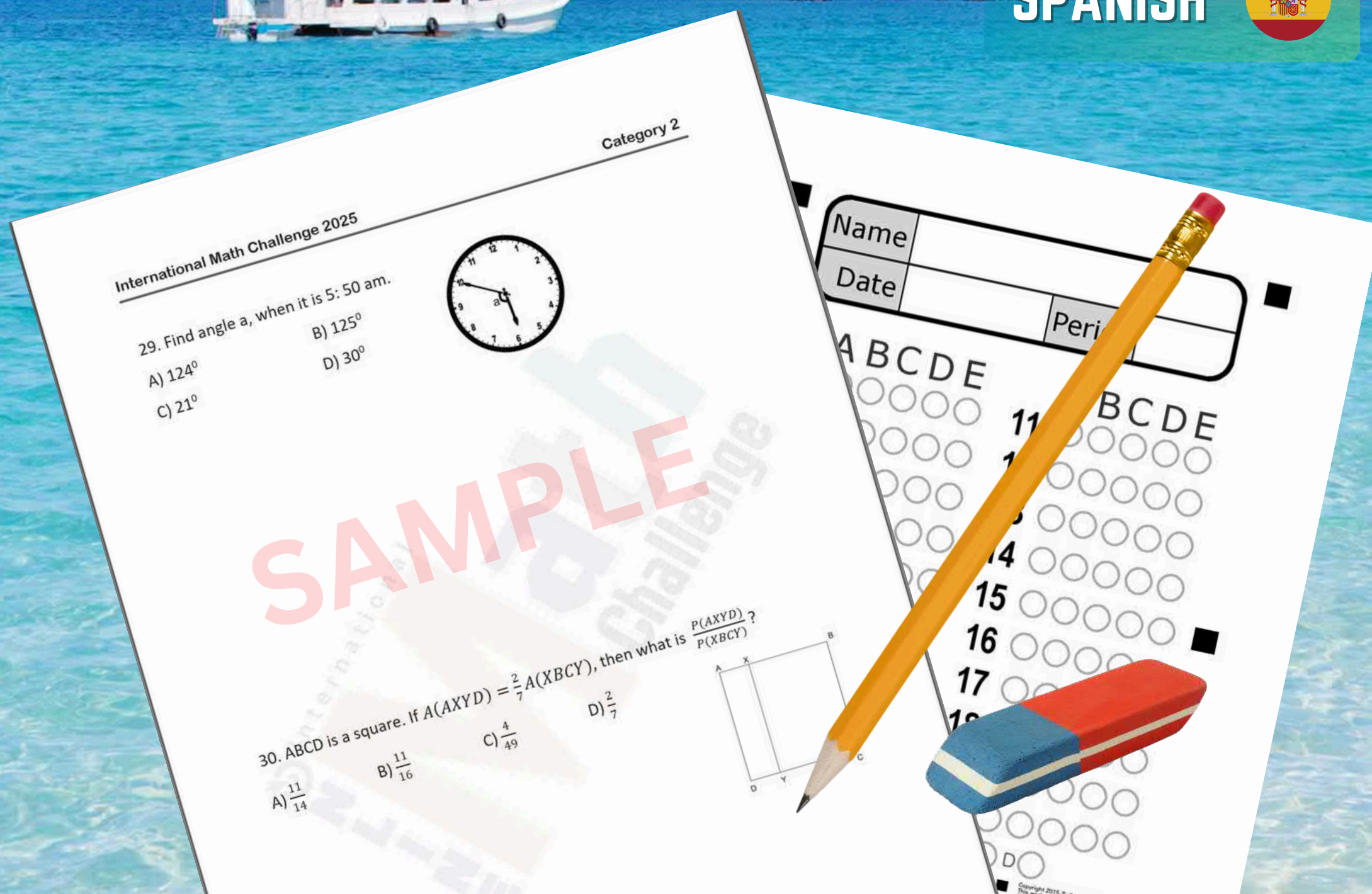

REGISTRATION PERIODS & FEES

INCLUDED

- 5 NIGHTS STAY AT THE 4 STAR HOTEL
- 3 MEALS DAILY
- AIRPORT TRANSFERS
- PATTAYA CITY TRIP (TRANSPORTATION & ENTRANCE TICKETS INCLUDED)
- SIAM AMAZING THEME PARK VISIT AND ENTERTAINMENT
- BANGKOK CITY TRIP
- TRANSPORTATION TO EXAM AND AWARDING CEREMONY LOCATIONS
- RIVER CRUISE
- IMC PARTICIPANT GIFT PACK
- IMC GLOBAL ROUND EXAM FEE

EXCLUDED

- FLIGHT TICKETS
- VISA FEES
- OPTIONAL EXTRA TOURS
- PERSONAL EXTRA ATTRACTIONS

PARTICIPANTS

EARLY

23 Nov - 5 Dec

1600 USD

REGULAR

6 Dec - 31 Dec

1700 USD

LATE

1 Jan - 15 Jan

1800 USD

SUPERVISORS/MENTORS/ PARENTS

EARLY

23 Nov - 5 Dec

1500 USD

REGULAR

6 Dec - 31 Dec

1600 USD

LATE

1 Jan - 15 Jan

1700 USD

“ Pattaya Trip ”

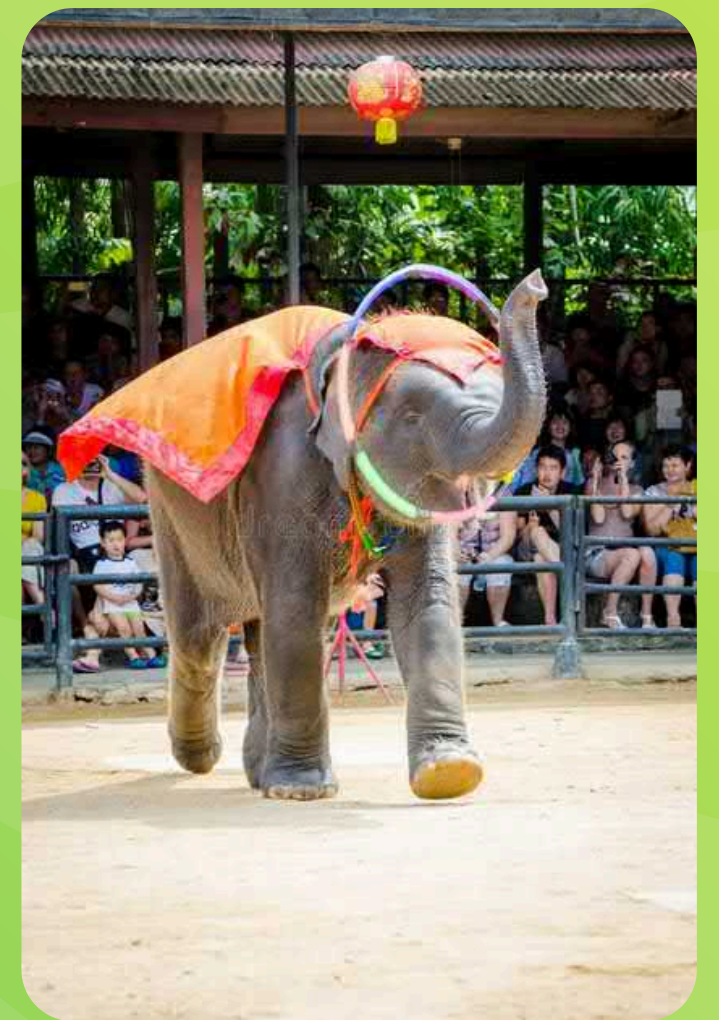

As part of the IMC's Global Round, participants will embark on an unforgettable journey to the vibrant city of Pattaya, where adventure and discovery await. Imagine strolling along the sun-kissed Pattaya Beach, feeling the soft sand between your toes while the ocean breeze refreshes your senses. Participants will be captivated by the thrilling elephant and cultural dance shows showcasing the rich heritage of Thailand. A visit to the awe-inspiring Buddha Mountain, where a golden Buddha is majestically etched into the mountainside, offers a moment of reflection amidst breathtaking views.

The excitement continues as students immerse themselves in the tranquil beauty of the botanical gardens, surrounded by an extraordinary variety of vibrant flora and meticulously designed landscapes. To complete the experience, they will explore the dazzling jewelry museum, where the brilliance of precious gems and intricate craftsmanship come to life. This enriching day in Pattaya will not only inspire participants with its cultural wonders and natural beauty but also create lasting memories of fun, learning, and exploration.

“ Siam Amazing Theme Park ”

At Siam Amazing Park, a world of excitement and wonder awaits IMC participants as they are welcomed by the playful cats, Si and Am, the charming caretakers of this magical land. From the moment they step into this paradise, participants will be immersed in fun and adventure. Whether it's splashing around in the world's largest wave pool, racing down the thrilling Speed Slide, or exploring the new rides at the Si-Am Lagoon, the water park promises an unforgettable experience. The excitement doesn't stop there—daredevils will love the adrenaline-pumping Vortex roller coaster and the towering Giant Drop. In Adventure World, the excitement continues with a thrilling journey through time as participants encounter life-sized dinosaurs on the Jurassic Adventure, bringing ancient creatures to life right before their eyes.

Beyond the rides, Siam Amazing Park offers a cultural and family-friendly experience like no other. Participants can enjoy bonding over rides in Family World and take in breathtaking views from the iconic Si-Am Tower, the tallest observation deck in Southeast Asia. For younger visitors, Small World provides a realm of fun with mini-sized attractions perfectly designed for children. The journey culminates in Bangkok World, where participants can soak in the beauty of old Bangkok, experience cultural performances, and indulge in delicious traditional Thai food. With its blend of thrilling attractions, rich cultural experiences, and endless fun, Siam Amazing Park promises to create lasting memories for every visitor.

“ Bangkok Trip ”

The Bangkok Trip offers IMC participants a captivating journey through the heart of Thailand's culture, history, and vibrant city life. Start with a visit to the iconic Grand Palace, an architectural marvel and the former royal residence that showcases the splendor of Thailand's rich history and tradition. Just steps away, participants will marvel at the majestic Wat Pho, home to the awe-inspiring Reclining Buddha, one of the largest and most beautiful statues in the world, symbolizing peace and enlightenment.

The adventure continues in the lively streets of China Town, where participants can immerse themselves in the bustling markets, explore unique shops, and savor the delicious aromas of traditional Thai-Chinese street food. To wrap up the day, participants will head to the renowned MBK Mall, a shopper's paradise with hundreds of stores offering everything from fashion and electronics to souvenirs. This dynamic blend of history, culture, and modern shopping makes the Bangkok trip an unforgettable experience, offering a glimpse into the very soul of Thailand.

“ Awarding Ceremony ”

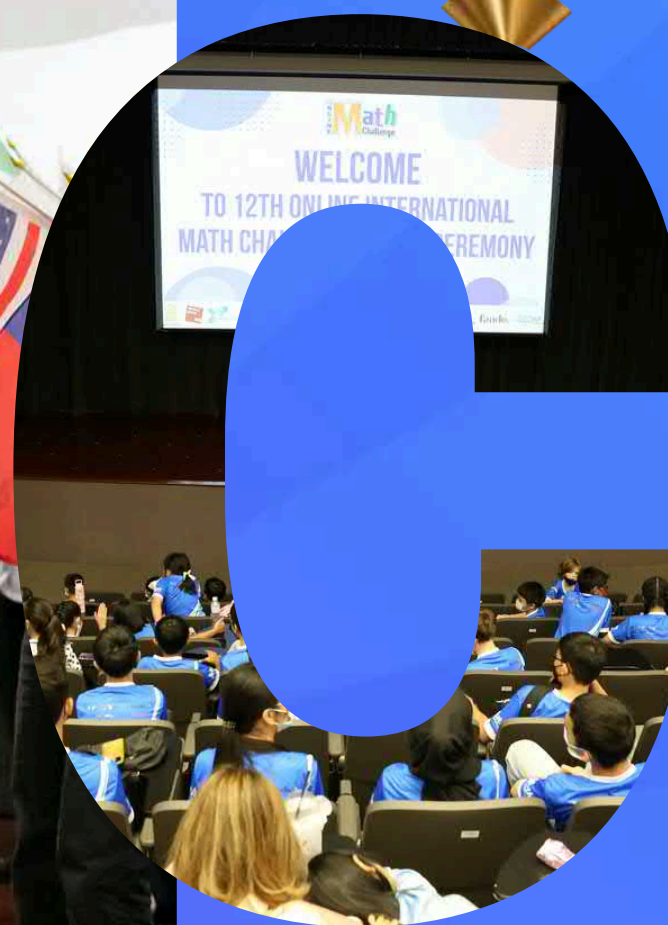
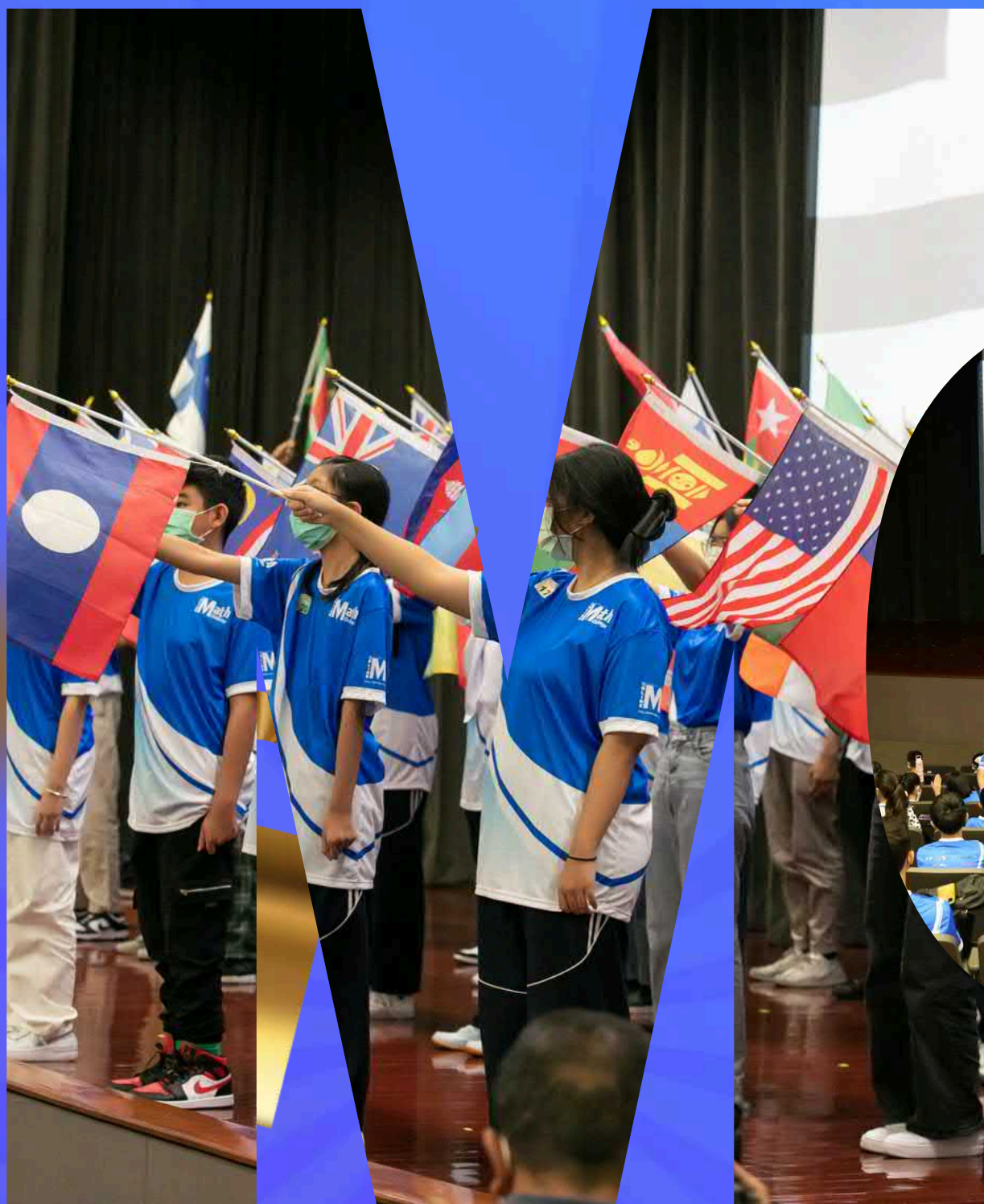

The IMC Awarding Ceremony will be a grand celebration of the achievements of students from all over the world, marking a day of unity and happiness. It will feature vibrant cultural performances, bringing together a diversity of talents and backgrounds. The ceremony will begin with the recognition of the first winners from the online round, followed by the much-anticipated moment when the champions of the Global Round—those who have excelled with outstanding performances—take the stage to receive their awards. This memorable event will take place at Chulalongkorn University's prestigious conference hall, one of Thailand's finest universities.

Global Round Awarding Criteria:

Top 10%: Gold Medals

Top 11-25%: Silver Medals

Top 26-45%: Bronze Medals

The next 46-70%: Honorable Mention Certificates

Top 3 students in each category will be awarded special gifts.

“

River Cruise

”

As the IMC awarding ceremony draws to a close, participants will embark on an enchanting River Cruise along the Chao Phraya River, marking a perfect end to this unforgettable event. As twilight settles over Bangkok, the city's iconic landmarks, such as the Grand Palace and Wat Arun, light up the night sky, creating a breathtaking backdrop for this serene journey. While gliding along the river's gentle waters, participants will enjoy a sumptuous dinner, featuring a blend of traditional Thai cuisine and international delights. The evening will be filled with laughter, reflection, and celebration, as the shimmering cityscape and the calm flow of the river provide a magical ambiance to conclude the IMC experience.

OPTIONAL ADDITIONAL TOUR PACKAGES

IMC's travel partner, TAMTOUR Travel Agency, is offering optional tour packages for participants and their families. If you're interested, you can indicate this on the global round registration form. TAMTOUR provides a range of tour options, which can be customized to fit your preferences. They will reach out to you directly to help arrange any additional tours you may want.

TRIP AND MORE TOUR
MORE THAN TRIP

 info@tamtour.co.th

 +66 98 956 2730

 www.tamtour.co.th

BANGKOK
THAILAND

International

Math
Challenge

FEBRUARY
12-17
2025

**GLOBAL
ROUND**

GET READY FOR THE FINAL CHALLENGE!

FOR MORE INFORMATION

mathchallenge.in.th

register@mathchallenge.in.th

+66 63 951 15 35