

Examination Rules

- Phones, headphones or any other electronic devices are not allowed.
- Maintain silence and do not look at other participants' work.
- If you encounter a problem, raise your hand, and an invigilator will assist you.
- Bathroom use is **not allowed during the exam**.
- Violation of any rules may lead to disqualification.
- Write your **name, surname**, and **IMC ID** on the cover of the exam booklet.
- The exam duration is **1 hour and 30 minutes (90 minutes)**.
- The exam consists of **15 multiple-choice questions** and **5 open questions**.
- 3 wrong answers cancel 1 correct answer.
- Leaving answers blank will not affect scores.
- Solutions **must** be written in the booklet. If needed, you can use extra IMC scratch papers and keep them inside your booklet.
- Enter your name, surname and IMC ID in the space provided above the multiple-choice answer sheet section

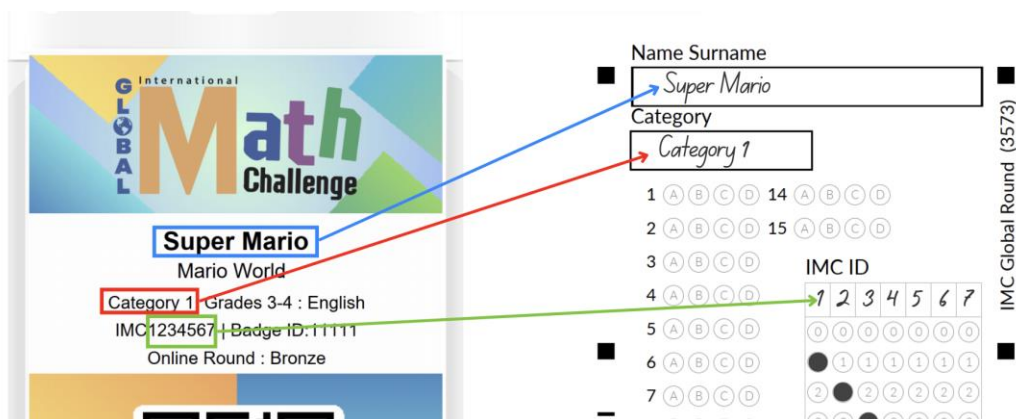

- Transfer answers for the 15 multiple-choice questions to the **answer sheet**.

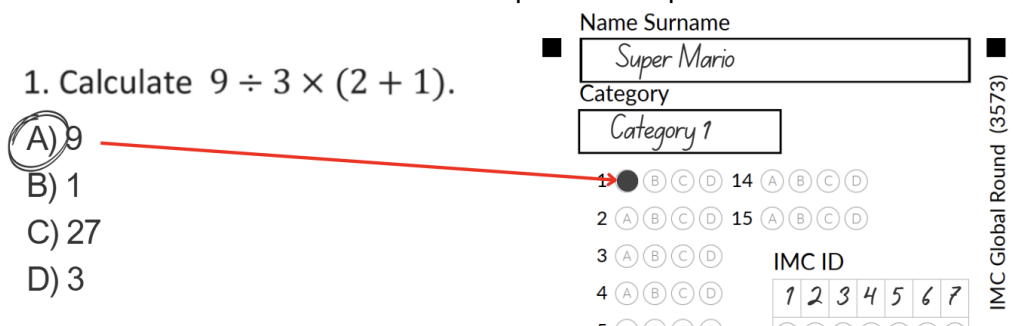

- **There are an additional 5 Questions which are open-ended questions.**
- If points are the same for multiple participants, the time spent will be the deciding factor for ranking. If you finish early approach the paper submission desk and let the invigilator check your booklet and scan your badge.
- Once your booklet is collected and your badge is scanned you can leave the examination room.
- **Enjoy the challenge and good luck!**