

International

# Math Challenge

28 JANUARY  
2 FEBRUARY  
2026

# GLOBAL ROUND

GET READY FOR THE FINAL CHALLENGE!

BANGKOK  
THAILAND

The background of the entire graphic is a photograph of a traditional Thai temple, likely Wat Phnom, during sunset. The temple features ornate golden roofs with multiple tiers and intricate carvings. The sky is a mix of blue, orange, and pink. In the foreground, there are stone statues of mythical creatures flanking the entrance. The overall mood is celebratory and prestigious.

ELIGIBILITY

**TOP** 45%

**GOLD**

**SILVER**

**BRONZE**

***WINNERS***

of the

**ONLINE**  
**INTERNATIONAL  
MATH CHALLENGE**

are eligible to join  
the global round!

THE INFORMATION BELOW OUTLINES THE PROGRAM FEES IN THE SHOWN DATE RANGES.

PARTICIPANTS

EARLY	22 Nov 2025- 7 Dec 2025	1690 USD
REGULAR	8 Dec 2025- 21 Dec 2025	1790 USD
LATE	22 Dec 2025- 10 Jan 2026	1990 USD

SUPERVISORS/MENTORS/ PARENTS

EARLY	22 Nov 2025- 7 Dec 2025	1690 USD
REGULAR	8 Dec 2025- 21 Dec 2025	1790 USD
LATE	22 Dec 2025- 10 Jan 2026	1990 USD

• Parents and mentors who wish to buy the package are required to pay the same amount of money as students.

NOT INCLUDED IN FEE

- FLIGHT TICKETS
- VISA FEES
- OPTIONAL EXTRA TOURS
- PERSONAL EXTRA ATTRACTIONS

• Program details are provided on the next page.

**INTERNATIONAL MATH  
CHALLENGE**  
**GLOBAL ROUND**

**28 JAN-2 FEB**

**BANGKOK  
THAILAND**

DATE	PROGRAM
28 January Wednesday	Pick-up airport transfer to The Twin Towers Hotel, followed by dinner at the hotel (17:30–21:30).
29 January Thursday	06:00–07:30 Breakfast at hotel; 08:00 Go to Nong Nooch Garden; 11:00 Dance & Elephant Show; 12:30 Lunch; 14:00 Visit Pattaya Beach; 18:00 Dinner at Sinthorn Steak House.
30 January Friday	07:00 Breakfast at Hotel; 09:00 Go to Siam Amazing Park; 10:00 Enjoy your time at the Flowing Pool and the new aquatic zone (Si-Am Lagoon), with family-friendly rides and the World's Largest Wave Pool certified by Guinness World Records; 18:00 Dinner at Fahana Italian Restaurant.
31 January Saturday	06:00–07:30 Breakfast at hotel, 08:00 Pick up from hotel, 10:00 Exam, 12:30 Lunch (Pizza and drink), 14:00 Wat Pho Temple, 18:00 Dinner at MBK Mall (Food Court 5th floor) with food voucher per person.
1 February Sunday	06:00–07:30 Breakfast at hotel, 08:00 Pick up from hotel, 10:00 Awarding Ceremony, 12:30 Lunch (KFC box), 14:00 Back to the hotel, 17:00 Visit Iconsiam Mall, 19:30 Assembly at Pier 1 (Iconsiam Riverside), 20:00 Dinner at Chao Praya Cruise.
2 February Monday	06:00 – 10:00 Breakfast at hotel; Pick up from the hotel to airport; 06:00 First transportation; 07:30 Second transportation; 09:00 Third transportation; 10:30 Fourth transportation; 12:00 Fifth transportation.

\* The schedule may be adjusted without prior notice based on the circumstances or the nature of the event!  
\*Exam and Awarding Ceremony place: Chulalongkorn University, Faculty of Education  
\*Hotel: The Twin Towers Hotel

**CHECK YOUR ELIGIBILITY AT**  
**[register.mathchallenge.in.th](https://register.mathchallenge.in.th)**

# “ Pattaya Trip ”

As part of the IMC's Global Round, participants will embark on an unforgettable journey to the vibrant city of Pattaya, where adventure and discovery await. Imagine strolling along the sun-kissed Pattaya Beach, feeling the soft sand between your toes while the ocean breeze refreshes your senses. Participants will be captivated by the thrilling elephant and cultural dance shows showcasing the rich heritage of Thailand. A visit to the awe-inspiring Buddha Mountain, where a golden Buddha is majestically etched into the mountainside, offers a moment of reflection amidst breathtaking views.

The excitement continues as students immerse themselves in the tranquil beauty of the botanical gardens, surrounded by an extraordinary variety of vibrant flora and meticulously designed landscapes. To complete the experience, they will explore the dazzling jewelry museum, where the brilliance of precious gems and intricate craftsmanship come to life. This enriching day in Pattaya will not only inspire participants with its cultural wonders and natural beauty but also create lasting memories of fun, learning, and exploration.

# “ Siam Amazing Theme Park ”

At Siam Amazing Park, a world of excitement and wonder awaits IMC participants as they are welcomed by the playful cats, Si and Am, the charming caretakers of this magical land. From the moment they step into this paradise, participants will be immersed in fun and adventure. Whether it's splashing around in the world's largest wave pool, racing down the thrilling Speed Slide, or exploring the new rides at the Si-Am Lagoon, the water park promises an unforgettable experience. The excitement doesn't stop there—daredevils will love the adrenaline-pumping Vortex roller coaster and the towering Giant Drop. In Adventure World, the excitement continues with a thrilling journey through time as participants encounter life-sized dinosaurs on the Jurassic Adventure, bringing ancient creatures to life right before their eyes.

Beyond the rides, Siam Amazing Park offers a cultural and family-friendly experience like no other. Participants can enjoy bonding over rides in Family World and take in breathtaking views from the iconic Si-Am Tower, the tallest observation deck in Southeast Asia. For younger visitors, Small World provides a realm of fun with mini-sized attractions perfectly designed for children. The journey culminates in Bangkok World, where participants can soak in the beauty of old Bangkok, experience cultural performances, and indulge in delicious traditional Thai food. With its blend of thrilling attractions, rich cultural experiences, and endless fun, Siam Amazing Park promises to create lasting memories for every visitor.

# “ Bangkok Trip ”

The Bangkok Trip offers IMC participants a captivating journey through the heart of Thailand's culture, history, and vibrant city life. Start with a visit to the iconic Grand Palace, an architectural marvel and the former royal residence that showcases the splendor of Thailand's rich history and tradition. Just steps away, participants will marvel at the majestic Wat Pho, home to the awe-inspiring Reclining Buddha, one of the largest and most beautiful statues in the world, symbolizing peace and enlightenment.

The adventure continues in the lively streets of China Town, where participants can immerse themselves in the bustling markets, explore unique shops, and savor the delicious aromas of traditional Thai-Chinese street food. To wrap up the day, participants will head to the renowned MBK Mall, a shopper's paradise with hundreds of stores offering everything from fashion and electronics to souvenirs. This dynamic blend of history, culture, and modern shopping makes the Bangkok trip an unforgettable experience, offering a glimpse into the very soul of Thailand.

# “ Awarding Ceremony ”

The IMC Awarding Ceremony will be a grand celebration of the achievements of students from all over the world, marking a day of unity and happiness. It will feature vibrant cultural performances, bringing together a diversity of talents and backgrounds. The ceremony will begin with the recognition of the first winners from the online round, followed by the much-anticipated moment when the champions of the Global Round—those who have excelled with outstanding performances—take the stage to receive their awards. This memorable event will take place at Chulalongkorn University's prestigious conference hall, one of Thailand's finest universities.

**Global Round Awarding Criteria:**

**Top 10%: Gold Medals**

**Top 11-25%: Silver Medals**

**Top 26-45%: Bronze Medals**

**The next 46-70%: Honorable Mention Certificates**

**Top 3 students in each category will be awarded special gifts.**

“

## River Cruise

”

As the IMC awarding ceremony draws to a close, participants will embark on an enchanting River Cruise along the Chao Phraya River, marking a perfect end to this unforgettable event. As twilight settles over Bangkok, the city's iconic landmarks, such as the Grand Palace and Wat Arun, light up the night sky, creating a breathtaking backdrop for this serene journey. While gliding along the river's gentle waters, participants will enjoy a sumptuous dinner, featuring a blend of traditional Thai cuisine and international delights. The evening will be filled with laughter, reflection, and celebration, as the shimmering cityscape and the calm flow of the river provide a magical ambiance to conclude the IMC experience.

# OPTIONAL ADDITIONAL TOUR PACKAGES

IMC's travel partner, TAMTOUR Travel Agency, is offering optional tour packages for participants and their families. If you're interested, you can indicate this on the global round registration form. TAMTOUR provides a range of tour options, which can be customized to fit your preferences. They will reach out to you directly to help arrange any additional tours you may want.

**TRIP AND MORE TOUR**  
**MORE THAN TRIP**

[info@tamtour.co.th](mailto:info@tamtour.co.th)

**+66 98 956 2752**

[www.tamtour.co.th](http://www.tamtour.co.th)

# ATTENTION!

- All participants/students must be accompanied by adult supervisors during the Global Round event, with a minimum ratio of 1 supervisor for every 10 students.
- Students aged 12 and above can be supervised by their mentors, teachers, or supervisors assigned by their schools, institutions, or parents.
- Students under the age of 12 must be supervised exclusively by their parents or guardians.

## REGISTRATION CONFIRMATION

- Once the results of the online round are announced, participants will be able to check their eligibility status for the Global Round.
- To confirm their participation in the Global Round, participants must complete the registration form by logging into their account at [register.mathchallenge.in.th](https://register.mathchallenge.in.th).
- Even if participants are eligible to join, they cannot participate in the Global Round without receiving the confirmation of their registration to the global round.

# VISA APPLICATION

- Complete your registration and payment for the global round at [register.mathchallenge.in.th](https://register.mathchallenge.in.th)
- Get your invitation letter and hotel booking confirmation from the IMC organization.
- Go to the official page of Thailand Electronic Visa:

<https://thaievisa.go.th/>

- Check your country's visa eligibility:

- Follow the official tutorial for e-visa application:

<https://thaievisa.go.th/static/English-Manual.pdf>

- If your country is not eligible for the e-visa application then you need to apply via the closest embassies, consulates or the travel/visa agencies in your country.

# EXAMINATION FORMAT

## ALL CATEGORIES

- Paper Based Examination
- **15 multiple choice questions**
- **5 open questions**
- 90 minutes

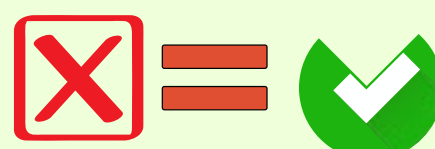
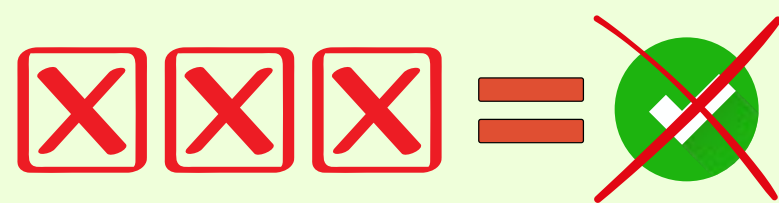

- Three wrong answers invalidate one correct answer.
- One wrong answer invalidate 1/3 of one correct answer.

Calculators are  
not allowed.

Exam  
Languages

THAI

ENGLISH

CHINESE

RUSSIAN

SPANISH

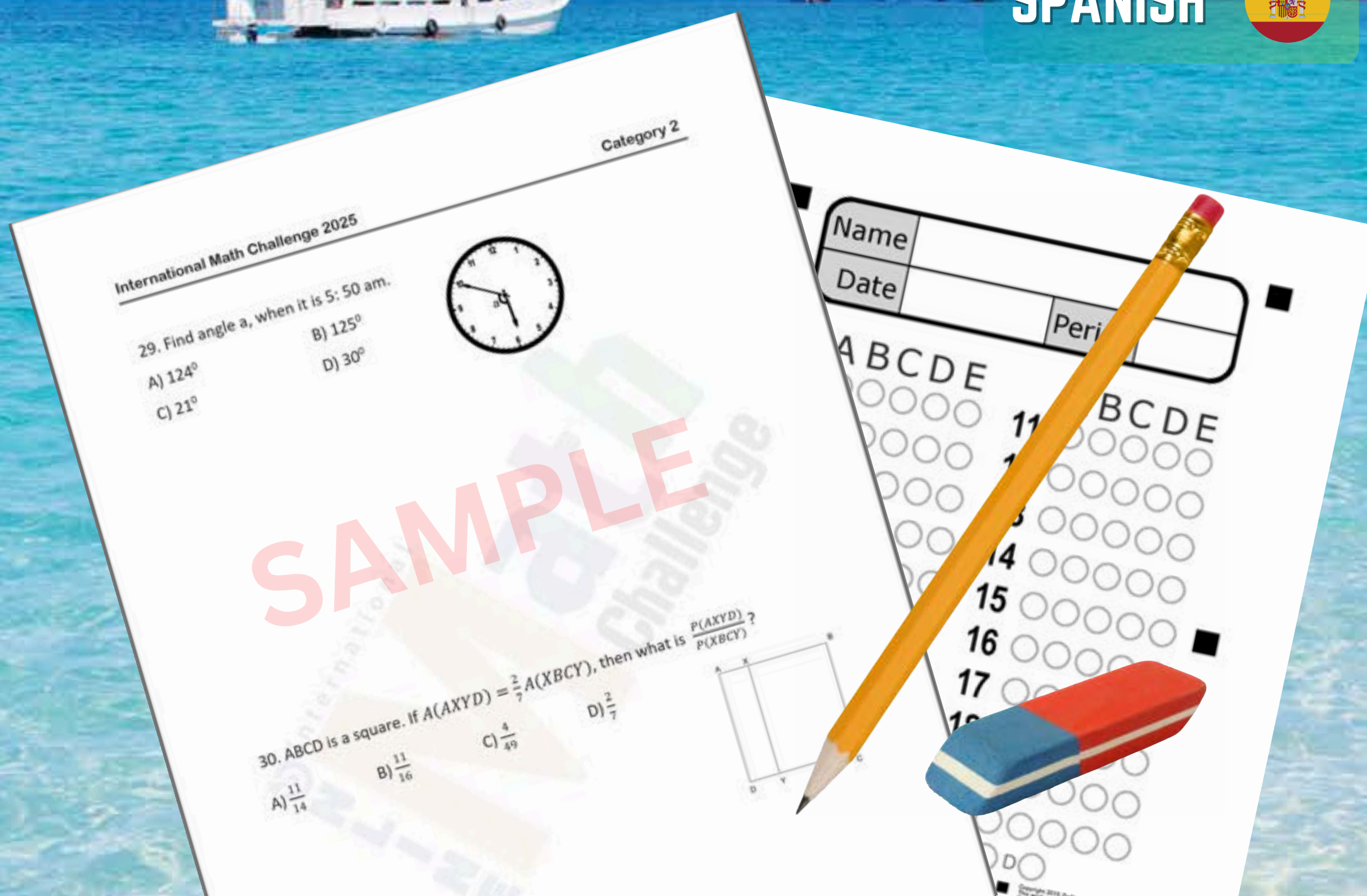

BANGKOK  
THAILAND

International

**Math**  
Challenge

28 JANUARY  
2 FEBRUARY

2026

**GLOBAL  
ROUND**

**GET READY FOR THE FINAL CHALLENGE!**

FOR MORE INFORMATION

[mathchallenge.in.th](http://mathchallenge.in.th)

[register@mathchallenge.in.th](mailto:register@mathchallenge.in.th)

+66 63 951 15 35